

# **Research for Health and Society**

Opening

Hans Saan

March 10, 2011

# BIVE Maria

Stay on the



side

WELCOME

WELCOME



# Program

- New Evidence
- New Health
- New Indicators
- New Options





Bamberg  
Cathedral

# The Green Man

pagan perhaps a fertility figure or a nature spirit,

frequently appears, carved in wood or stone , in churches

dating from the 11th century through to the 20th

*From Wikipedia, the free encyclopedia*

The Green Man removes the winter leftovers,  
announces spring,  
offers fresh perspectives and  
encourages scientific fertility.

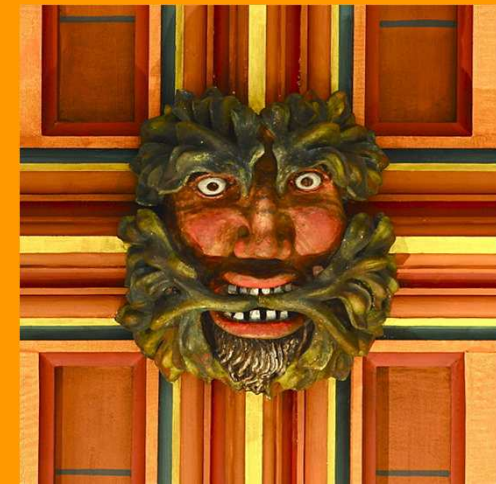

Rochester Cathedral

# **1. Prof Dr Lawrence Green**

Toward new forms of evidence in  
health promotion

# POSEIDON

Poseidon is the God of the waters, who offers fertility to the land by making sources and rivers, even sources with a healing potential.



He may look very balanced,  
but is vigourously to the points.  
If you cannot swim, be warned.....

## **2. Prof Dr Bengt Lindström**

Linking research evidence  
on salutogenesis  
to the development of  
health promotion practice



# Isis and Nephthys



Isis was the friend of slaves, sinners, artisans, and the downtrodden, and she listened to the prayers of the wealthy, managers, aristocrats, and rulers.

Nephthys was typically paired with her sister Isis in funerary rites because of their role as protectors of the mummy, who was after a healthy death changed into the everlasting god Osiris.

Notice their measuring sticks and the ankh sign of life.



# **3. Dr Lynne Kennedy and Dr Lenneke Vaandrager**

Salutogenic research indicators

# Hermes

God of the travellers, thieves and orators.

a bringer of dreams,

entertainer of the gods



He is the messenger of the Gods,  
so has winged feet.

He is both young and old,  
and very salutogenic by many alternatives.



# **4. drs Hans Saan**

Free advice for Health & Society



**Thank you**